

# Card #3032

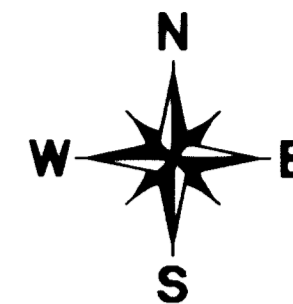

LEGEND  
 EIP--DENOTES IRON PIN FOUND  
 NIP--DENOTES IRON PIN SET  
 X---X---X--- FENCE LINE  
 --- UTILITY LINE  
 ~~~~~ STREAM LINE

I, L. STEPHEN FOSTER, PROFESSIONAL LAND SURVEYOR NO. L-1273 CERTIFY TO ONE OR MORE OF THE FOLLOWING AS INDICATED THUS: " X "

- A: THAT THIS PLAT IS OF A SURVEY OF A SUBDIVISION OF LAND WITHIN THE AREA OF THE COUNTY THAT HAS AN ORDINANCE THAT REGULATES PARCELS OF LAND.
- B: THAT THIS PLAT IS OF A SURVEY THAT IS LOCATED IN SUCH PORTION OF A COUNTY OR MUNICIPALITY THAT IS UNREGULATED AS TO AN ORDINANCE THAT REGULATES PARCELS OF LAND.
- C: THAT THE SURVEY IS OF AN EXISTING PARCEL OF PARCELS OF LAND AND DOES NOT CREATE A NEW STREET (ROAD) OR CHANGE AN EXISTING STREET (ROAD).
- D: THAT THIS PLAT IS OF A SURVEY OF ANOTHER CATEGORY, SUCH AS THE RECOMBINATION OF EXISTING PARCELS, A COURT ORDERED SURVEY OF OTHER EXCEPTIONS TO THE DEFINITION OF SUBDIVISION.
- E: THAT THE INFORMATION AVAILABLE TO THIS SURVEYOR IS SUCH THAT I AM UN-ABLE TO MAKE A DETERMINATION TO THE BEST OF MY PROFESSIONAL ABILITY AS TO PROVISIONS CONTAINED IN A: THROUGH D: ABOVE

*L. Stephen Foster*

L. STEPHEN FOSTER, PROFESSIONAL LAND SURVEYOR REG. NO. L-1273

NORTH CAROLINA  
 JACKSON COUNTY

I, L. STEPHEN FOSTER, CERTIFY THAT THIS PLAT WAS DRAWN BY ME FROM AN ACTUAL SURVEY MADE BY ME DEED RECORDED IN BOOK \_\_\_\_\_ PAGE \_\_\_\_\_ THAT THE BOUNDARIES NOT SURVEYED ARE CLEARLY INDICATED AS DRAWN FROM BOOKS REFERENCED, THAT THE RATIO OF PRECISION AS CALCULATED IS 1 : 7,500 THAT THIS PLAT IS PREPARED IN ACCORDANCE WITH G.S. 47-30 AS AMENDED. WITNESS MY ORIGINAL SIGNATURE, REGISTRATION NO. AND SEAL THIS 27th DAY OF DECEMBER, A.D. 1999.

*L. Stephen Foster* LAND SURVEYOR NO. L-1273



SEAL

STATE OF NORTH CAROLINA  
 COUNTY OF Macon

I, Anita E. Cloer REVIEW OFFICER OF Macon COUNTY CERTIFY THAT THE MAP OR PLAT TO WHICH THIS CERTIFICATION IS AFFIXED MEETS ALL STATUTORY REQUIREMENTS FOR RECORDING.

DATE 12-30-99 Anita E. Cloer REVIEW OFFICER

NORTH CAROLINA COUNTY Macon THIS FOREGOING CERTIFICATE OF L. Stephen Foster PLS IS CERTIFIED TO BE CORRECT

THIS INSTRUMENT WAS PRESENTED FOR REGISTRATION AND RECORDED IN PLAT CABINET \_\_\_\_\_ SLIDE \_\_\_\_\_ PAGE \_\_\_\_\_ OR CARD 3032 THIS January 4, 2000 AT 4:54 P.M.

*Janet Roberson* REGISTER OF DEEDS

TAX PARCEL # 3898 MAP # 7448

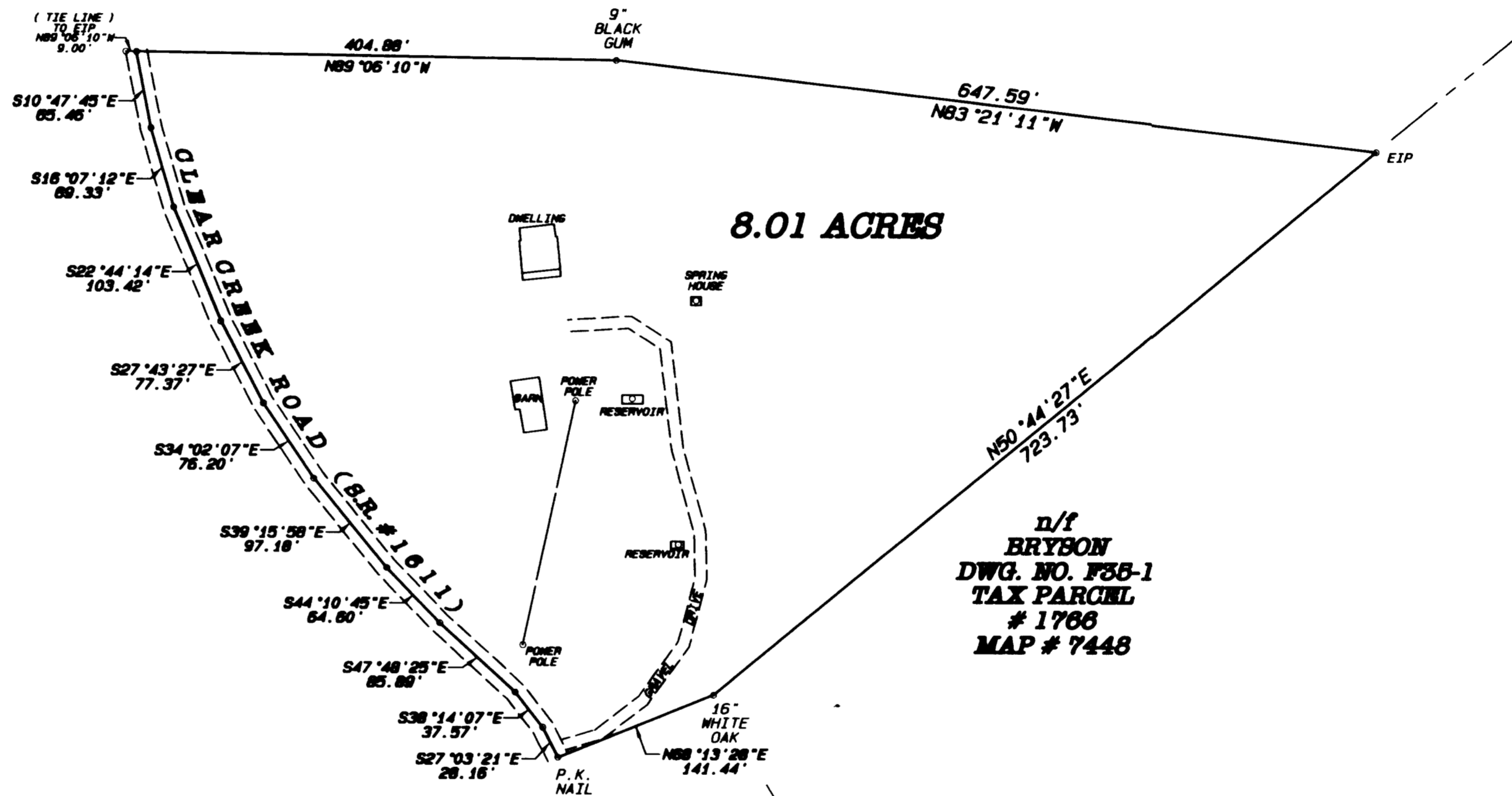

n/t BRYSON DWG. NO. F38-1 TAX PARCEL # 1766 MAP # 7448

NOTES  
 NO NORTH CAROLINA CONTROL MONUMENT WITHIN 2,000 FEET  
 MERIDIAN--MAGNETIC NORTH 1999  
 THE PROPERTY SHOWN HEREON IS NOT LOCATED WITHIN ANY DESIGNATED FLOOD HAZARD AREA

SURVEY FOR :  
**CHRISTOPHER M. RISER and wife  
 ELIZABETH M. RISER**

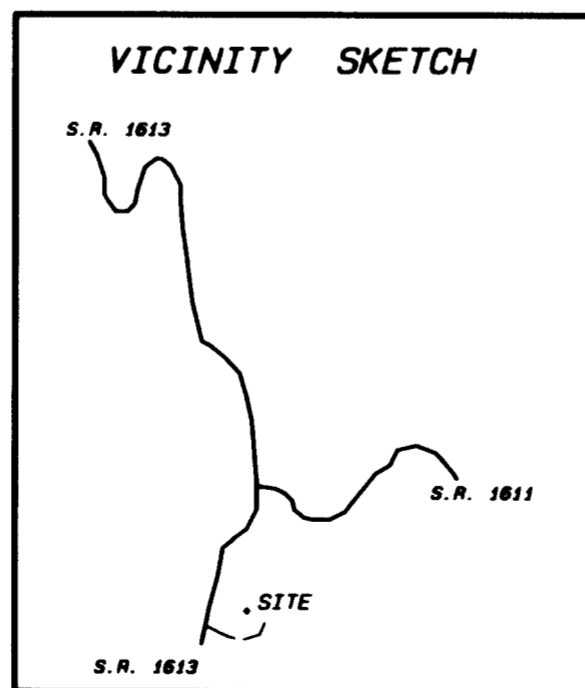

ALFORD

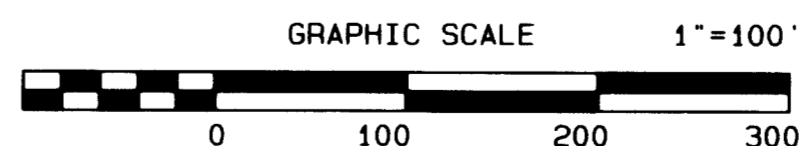

|                                                                  |                          |                       |  |
|------------------------------------------------------------------|--------------------------|-----------------------|--|
| CHRISTOPHER & ELIZABETH RISER<br>HIGHLANDS TWP., MACON CO., N.C. |                          | DRAWN BY SSF          |  |
| SCALE: 1" = 100'                                                 | APPROVED BY:             | REVISED               |  |
| DATE: 12/29/1999                                                 | L. STEPHEN FOSTER P.L.S. |                       |  |
| P.O. BOX 1063, HIGHLANDS N.C. 28741                              |                          |                       |  |
| OFFICE ( 828 ) 743-4154                                          |                          | DRAWING NUMBER F80-30 |  |